

o'mahony pike

AEVAL

Woodbrook Phase1

Proposed CGIs - Planning
October 2019



Project:	Woodbrook Phase 1	Proj. No.:	1618
Location:	Woodbrook	Proj. Lead:	SD
Client:	Aeval	Created by:	TT
Doc. Title:	Proposed CGIs - Planning	Doc. Purpose:	Planning
Doc. No.:	1618-OMP-XX-XX-PP-A-90128	Revision:	1

o'mahony pike

architecture | urban design



email: info@omahonypike.com
Tel: +353 1 202 7400
Fax: +353 1 283 0822
www.omahonypike.com

Dublin
The Chapel
Mount Saint Anne's
Milltown, Dublin 6
D06 XN52 Ireland
Tel: +353 1 202 7400

Cork
26 South Mall
Cork City
Co. Cork
T12 R2RV Ireland
Tel: +353 21 427 2775

Directors: Michael Hussey Dip.Arch., B.Arch.Sc., MRIAI | Conor Kinsella B.Sc.Arch., B.Arch., MRIAI | Derbhile McDonagh Dip. Arch., B.Arch.Sc., MRIAI | Orlaith O'Callaghan Dip.Arch., B.Arch.Sc. | John O'Mahony Dip.Arch., FRIAI, RIBA | James Pike, Dip. Arch., FRIAI, RIBA | Tom Sweetman Dip.Arch., B.Arch.Sc., MRIAI | Alex Schoenmakers Dip.Arch.Tech., RIAI (Arch.Tech.)

O'Mahony Pike Architects Ltd. Registered in Ireland | Reg. No. 187129 VAT Reg. No. IE6587129J

Cover Page:

View of the entrance to Woodbrook from Old Dublin Road at dusk.

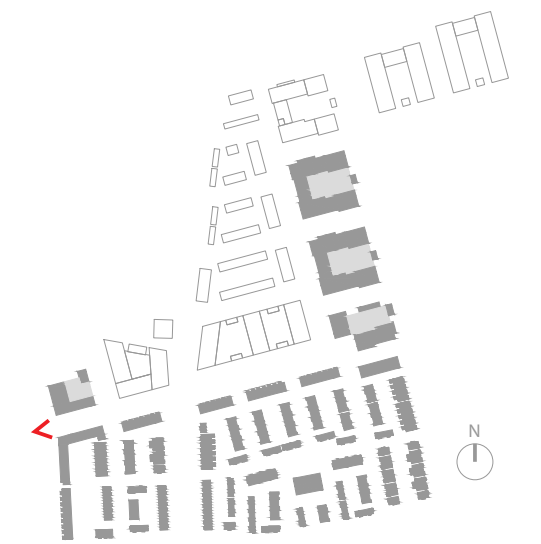

View 1:

View of the entrance to Woodbrook from Old Dublin Road



View 2:

Gable fronted dwellings along Woodbrook Avenue with focal point apartment block in the background.

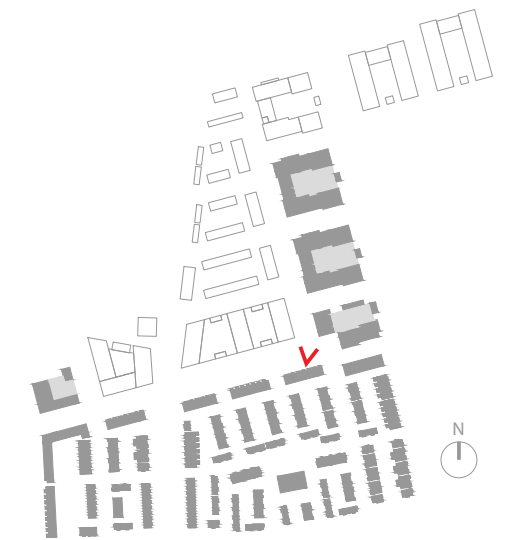

View 3:

Looking north along Woodbrook Avenue with focal point building and pocket park in the foreground.

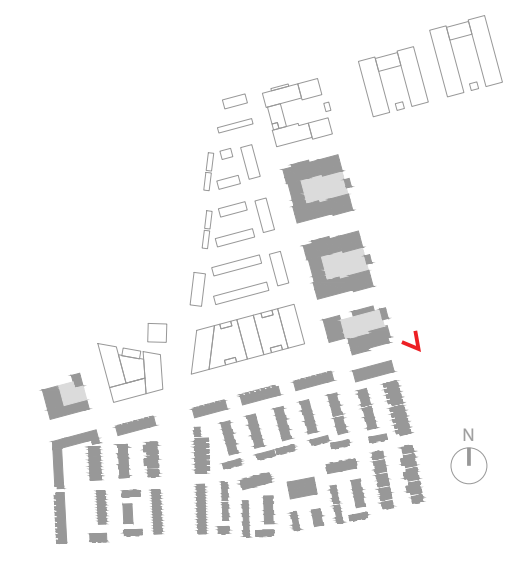

View 4:

Looking north along the Linear park.

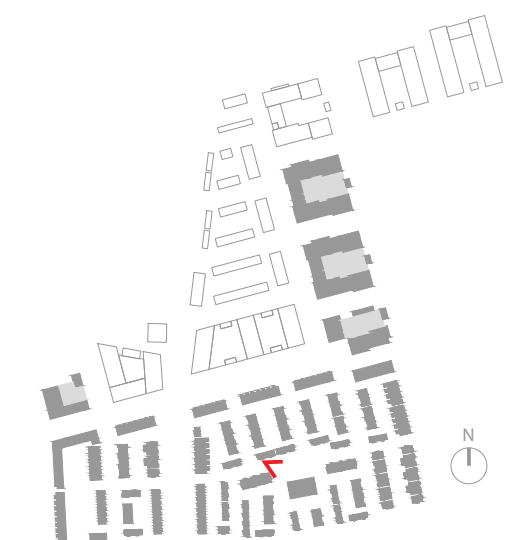

View 5:

Block E and the pocket park within the Southern Housing Area.



View 6:

View along Old Dublin Road with St James church in the background.

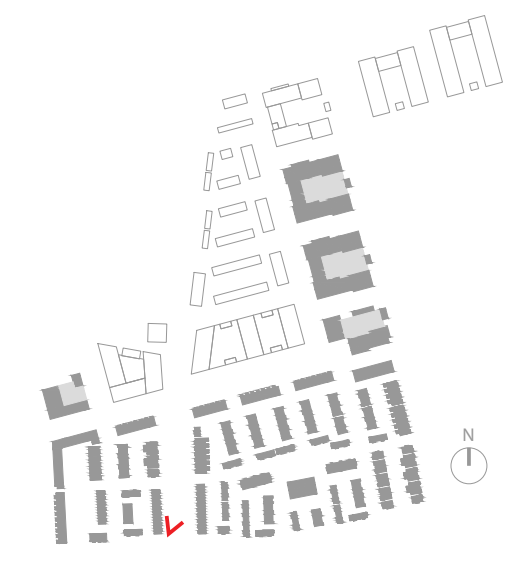

View 7:

Dwellings along the Green Axis within the Southern Housing Area.

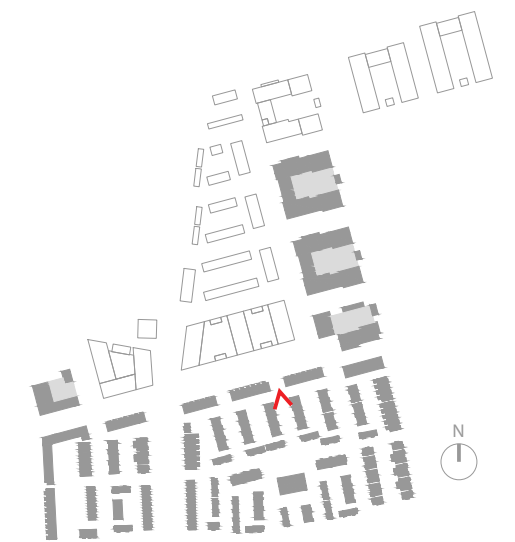

View 8:

Residential street within the Southern Housing Area.



View 9:

Aerial view of Woodbrook Lands, looking south-east towards Bray.

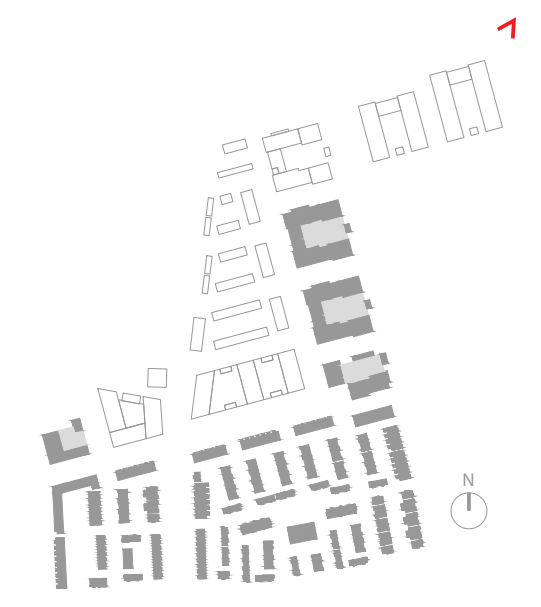

View 10:

Aerial view of Woodbrook Lands, looking south-west towards Wicklow Mountains.